

Da Groove Page

25th april

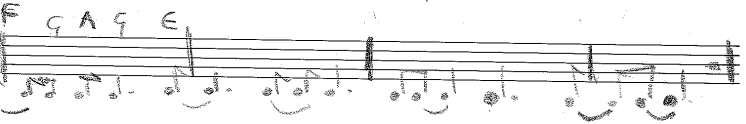
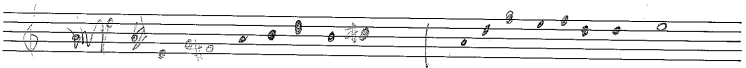
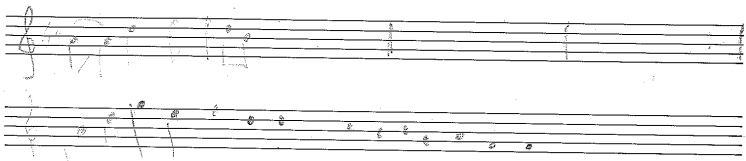
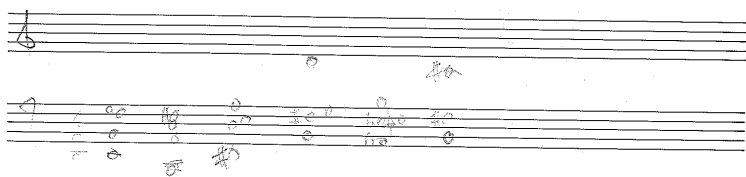
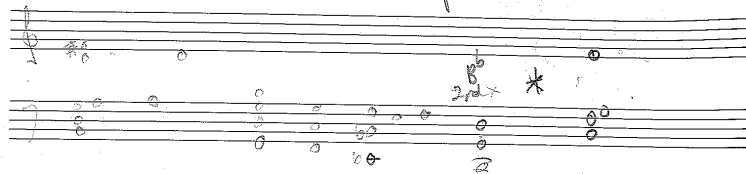

SPACE FUNK

G7 space funk

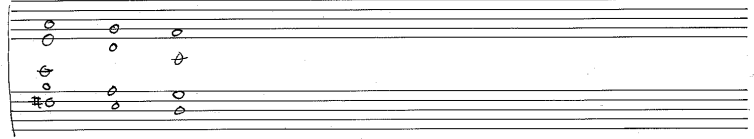
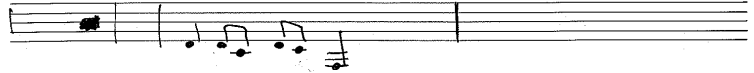

12 may 94 conscious, unconscious

Interlude

✓ D7 mels bridge OLEO on RELAXIN with MILES

Intro x 2

verse

chorus

this time

verse

chorus

Intro x 4

chorus. → repeat till fade

fade

Verse Chorus Verse Chorus Bridge

Chorus verse Bridge. sit on triplet

Groove

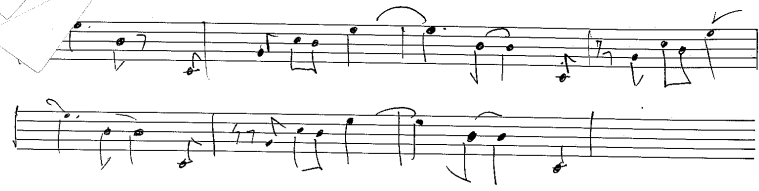

BA7 E- AΔ7 C#- Dsus

Bud Powell Rhythm changes

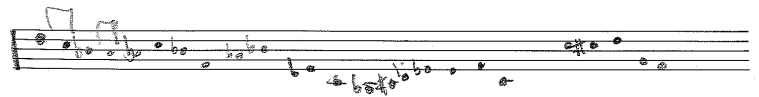
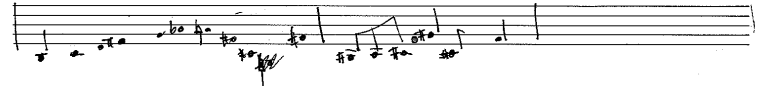

26 may.

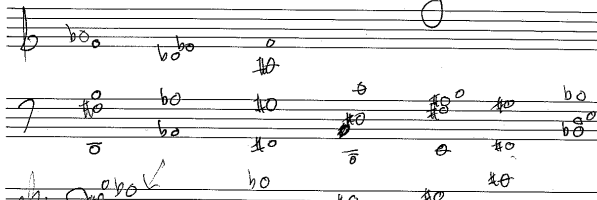

6th sus^{b7} gath 27 may

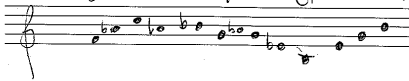

alt voicing

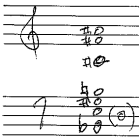

treble

Bass

middle C

Every good boy deserves fruit

FACE

Good boys deserve fruit always

All cows eat grass

28th May

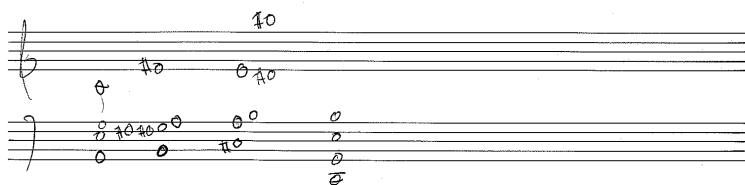
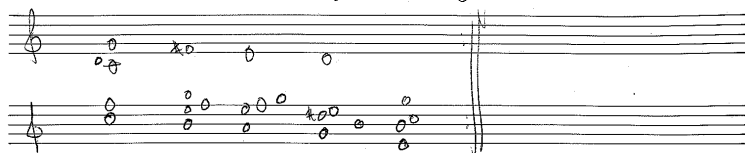

Date unknown

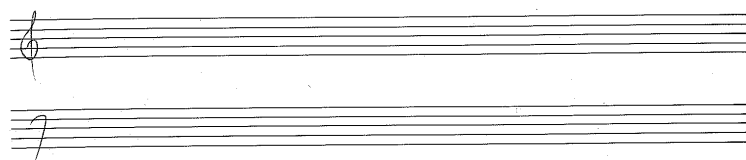
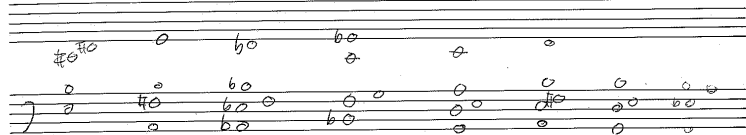

* ST ~~no 3~~ (m3) 3 5 4 3 ~~ang~~ 4 4 (m6)

Jane his wife

4/6/94

Bass line

the WALK 9/4/94

Janes Lead

B Jan

A^bSUS(A7) FSUS(A7) C[#]SUS B^bSUS

E^bSUS A^bSUS GΔ7 E^bΔ7

A^bSUS FSUS C[#]SUS B^bSUS

E^bSUS A^bSUS FΔ7 Ealt

E^b7

A^bSUS FSUS C[#]SUS B^bSUS

FSUS A^bSUS BSUS

CONSCIOUS UNCONSCIOUS trombone

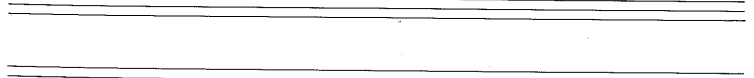
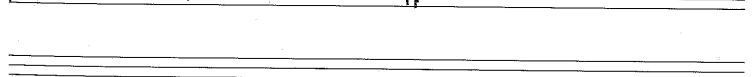

tenor

CONSCIOUS UNCONSCIOUS

trumpet

CONSCIOUS-UNCONSCIOUS

wayland

Vaginosimo

M M

trumpet

CONSCIOUS - UNCONSCIOUS

WAYLAND

Multiple empty musical staves on the right page, intended for further notation.

good from all angles

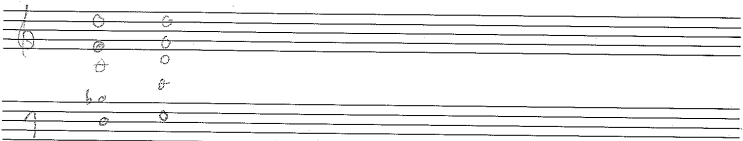
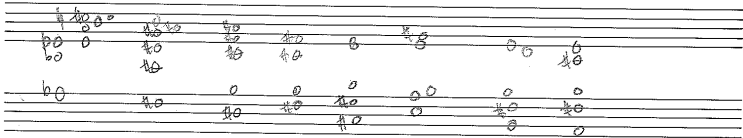

D⁷ alt F⁷

B⁷ alt

COQ AU CHECKIT CHICKEN

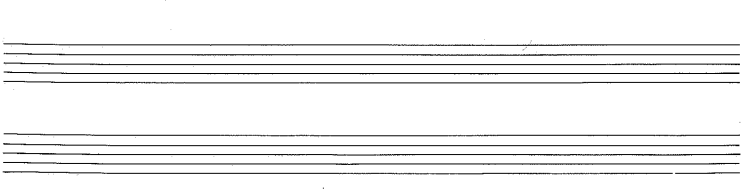
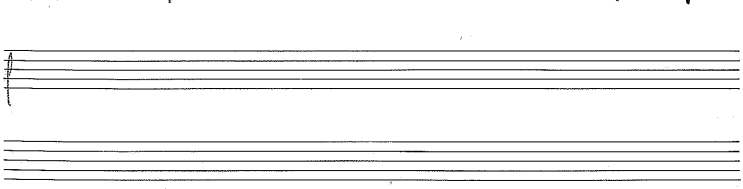
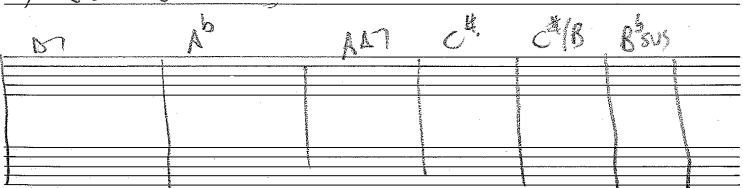
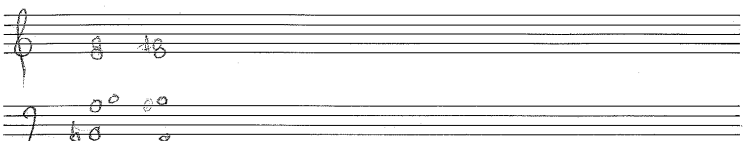
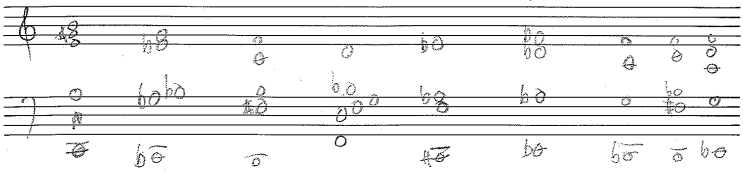

SIDE-EFFECT

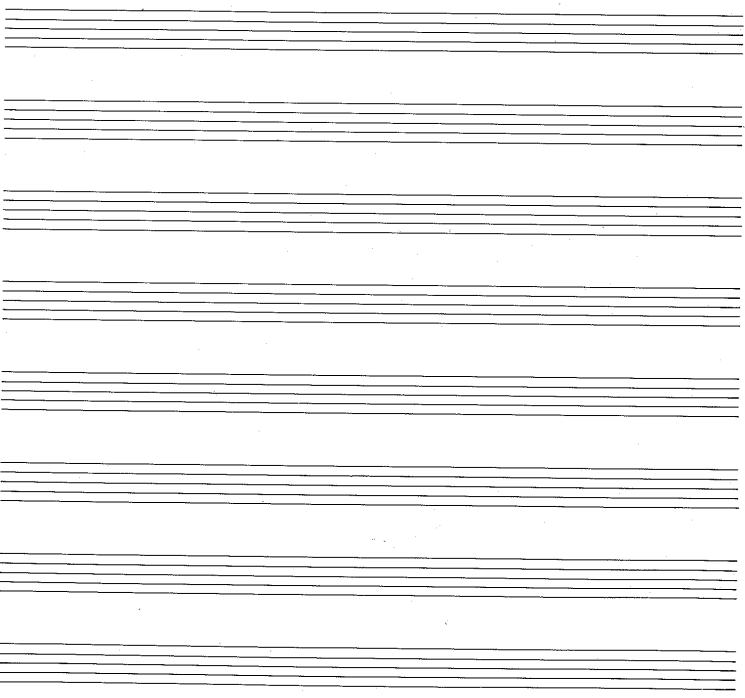
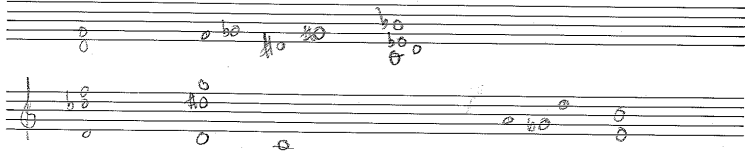
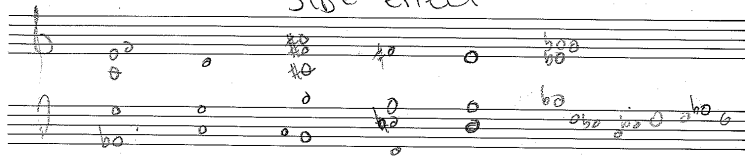

ORION

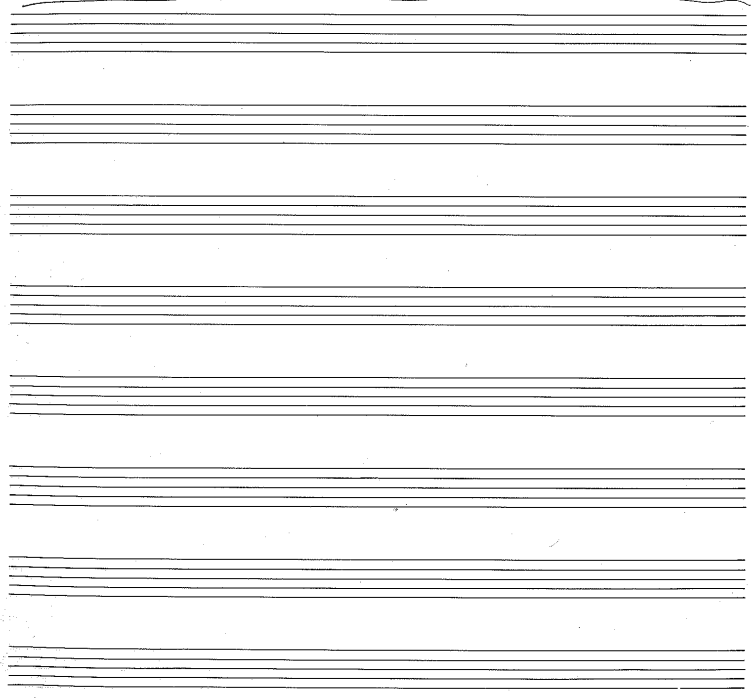
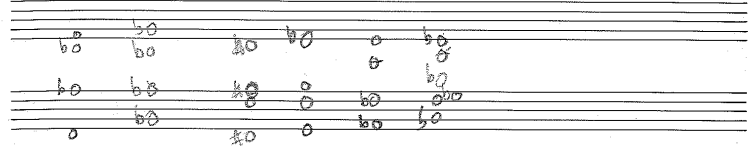
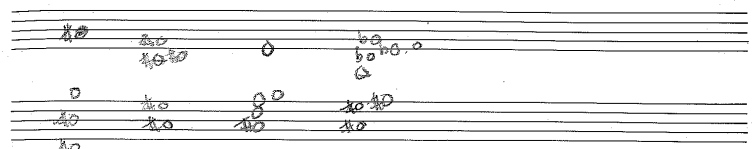

M

①

②

- Staff 1: $C\#7/B$, $E\flat-7$, $E\flat-7/D\flat$
- Staff 2: B/D , C/G , $Dsus$, $B-/A$
- Staff 3: $A\Delta7$, $E\Delta7$
- Staff 4: $B\Delta7$, $E\Delta7$, $(E/e\flat)$, $E\flat7$
- Staff 5: $Bsus$, $C\#sus$, $F\#-7(b6)$
- Staff 6: $C\Delta7/D$, $Gsus(A7)$, $Dsus(A7)$, $A7/R\flat$
- Staff 7: $A\Delta7$, $B\Delta7$, $E\Delta7$, $E/e\flat$
- Staff 8: $C\#7/B$, $E\flat-7/D\flat$, $A\Delta7$
- Staff 9: B/D , C/G , $Dsus$, $B-/A$
- Staff 10: $C\flat\Delta7$
- Staff 11: $B\Delta7$, $E\Delta7$, $E/e\flat$, $the ACTION CURE$

- Staff 1: $C\#7/B$, $E\flat-7$, $E\flat-7/D\flat$
- Staff 2: B/D , C/G , $Dsus$, $B-/A$
- Staff 3: $A\Delta7$, $E\Delta7$
- Staff 4: $B\Delta7$, $E\Delta7$, $(E/e\flat)$, $E\flat7$
- Staff 5: $Bsus$, $C\#sus$, $F\#-7(b6)$
- Staff 6: $C\Delta7/D$, $Gsus(A7)$, $Dsus(A7)$, $A7/R\flat$
- Staff 7: $A\Delta7$, $B\Delta7$, $E\Delta7$, $E/e\flat$
- Staff 8: $C\#7/B$, $E\flat-7/D\flat$, $A\Delta7$
- Staff 9: B/D , C/G , $Dsus$, $B-/A$
- Staff 10: $C\flat\Delta7$
- Staff 11: $B\Delta7$, $E\Delta7$, $E/e\flat$, $the ACTION CURE$

BSUS

~~BSUS~~ A^b-7 TUESDAY CHURCH ON $A\Delta7$ $C-7$

DSUS

BSUS

$C^{\#}-7^b6$

$D\Delta7$ (pedals)

$B^b\Delta7 + 5$

$D\Delta7$

$A\Delta7$

$G\Delta7$

$F\Delta7$

$E^b\Delta7$

$B^b\Delta7$

$F\Delta7$

BSUS

A^b-7

$A\Delta7$

$C^{\#}-7$

DSUS

$C\Delta7$

$B\Delta7$

A^b-7

D^b7

$D\Delta7$

$D\Delta7$

$D\Delta7$

$D\Delta7$

TUESDAY CHURCH ON

TUESDAY CHICKIE DAY

AHo

BURNES NIGHT OF NIGHTS from

10

from (Pill me up with yr luv) TUESDAY C. DAY

from ME EYES NIGHT OF NIGHTS

[illegible]

BYRNES NIGHT OF NIGHTS

B^b Bass

BYRNES NIGHT OF NIGHTS. Sean Whyte lead

rehearsal

interlude

- Backgounds**: Written vertically between the fourth and fifth staves.
- Alto solo**: Written below the sixth staff.
- Tom bone**: Written below the tenth staff.

Other markings include a circled '1' on the seventh staff and a circled '2' on the eighth staff.

- 1st time D^b 2nd A**: Written below the first staff.
- D.S. al cor**: Written below the second staff.

Other markings include a circled '1' on the first staff and a circled '2' on the second staff.

- Interlude**: Located above the first staff.
- Backgrounds**: Located above the fourth staff.
- Alto Solo**: Located above the fifth staff.
- Rena Solo**: Located above the sixth staff.

The score concludes with a double bar line and repeat signs.

THE ACTION CURVE Sean Wrayland

- Interlude**: Located above the first staff.
- Alto Solo**: Located above the second staff.
- Backgrounds**: Located above the third staff.
- Rena Solo**: Located above the fourth staff.

The score concludes with a double bar line and repeat signs.

THE ACTION CURVE Sean Wrayland

Alto

THE ACTION LURE

Sean Wayland

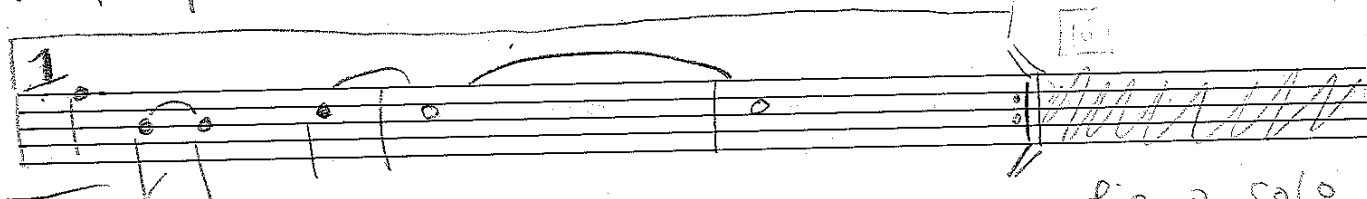
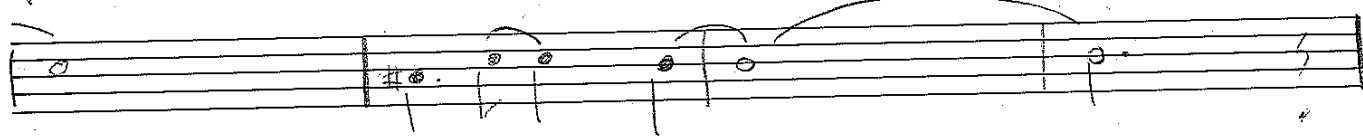
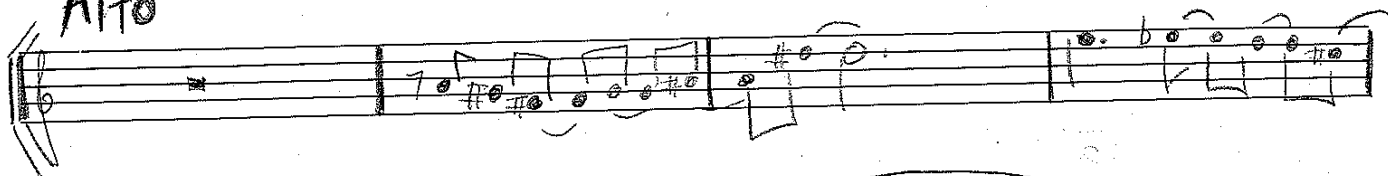

32 63 8 71 40 8 79 48 8 56 87 7

SOLO

D^bΔ7

94

EΔ7 SUS

BΔ7 SUS

G7 (b6)

A^bΔ7 SUS

B^bΔ7 SUS

E^b-Δ7 (b6)

A^bΔ7

102 134
D^bΔ7

C7 (b9)

CΔ7

D^bΔ7

110 EΔ7 SUS

BΔ7 SUS

G7 (b6)

A^bΔ7 SUS

B^bΔ7 SUS

E^b-Δ7 (b6)